

OFFICE COPY

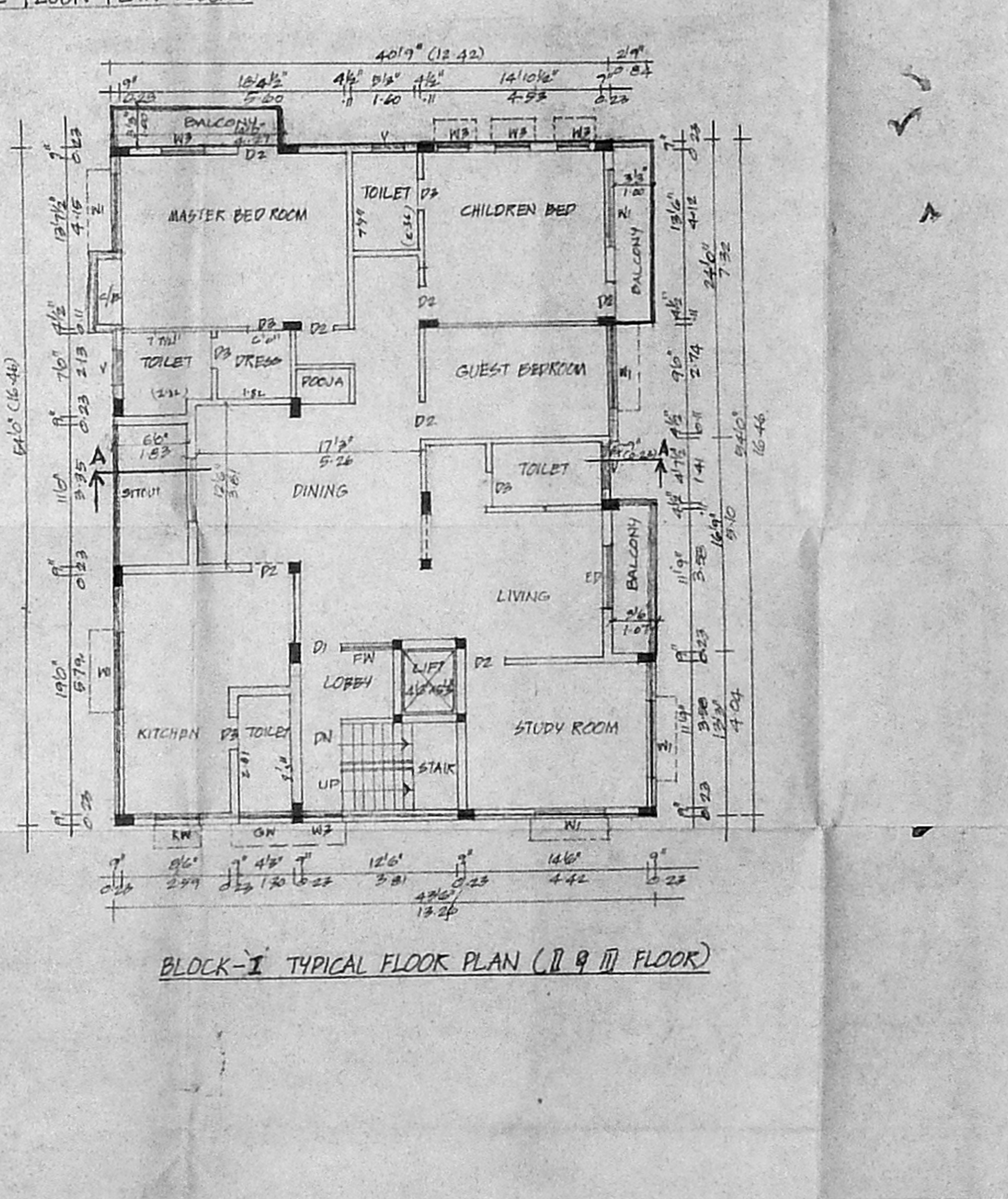
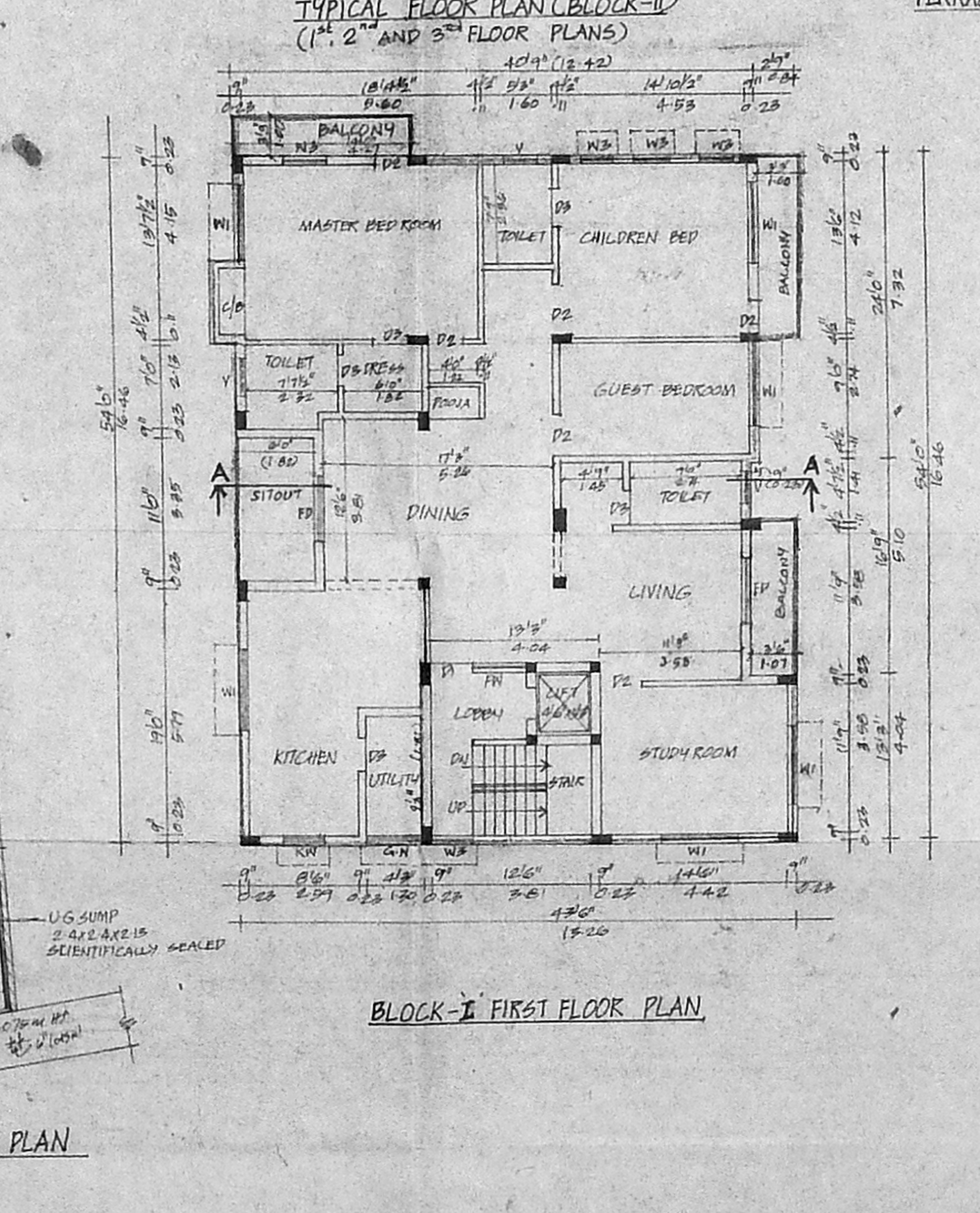
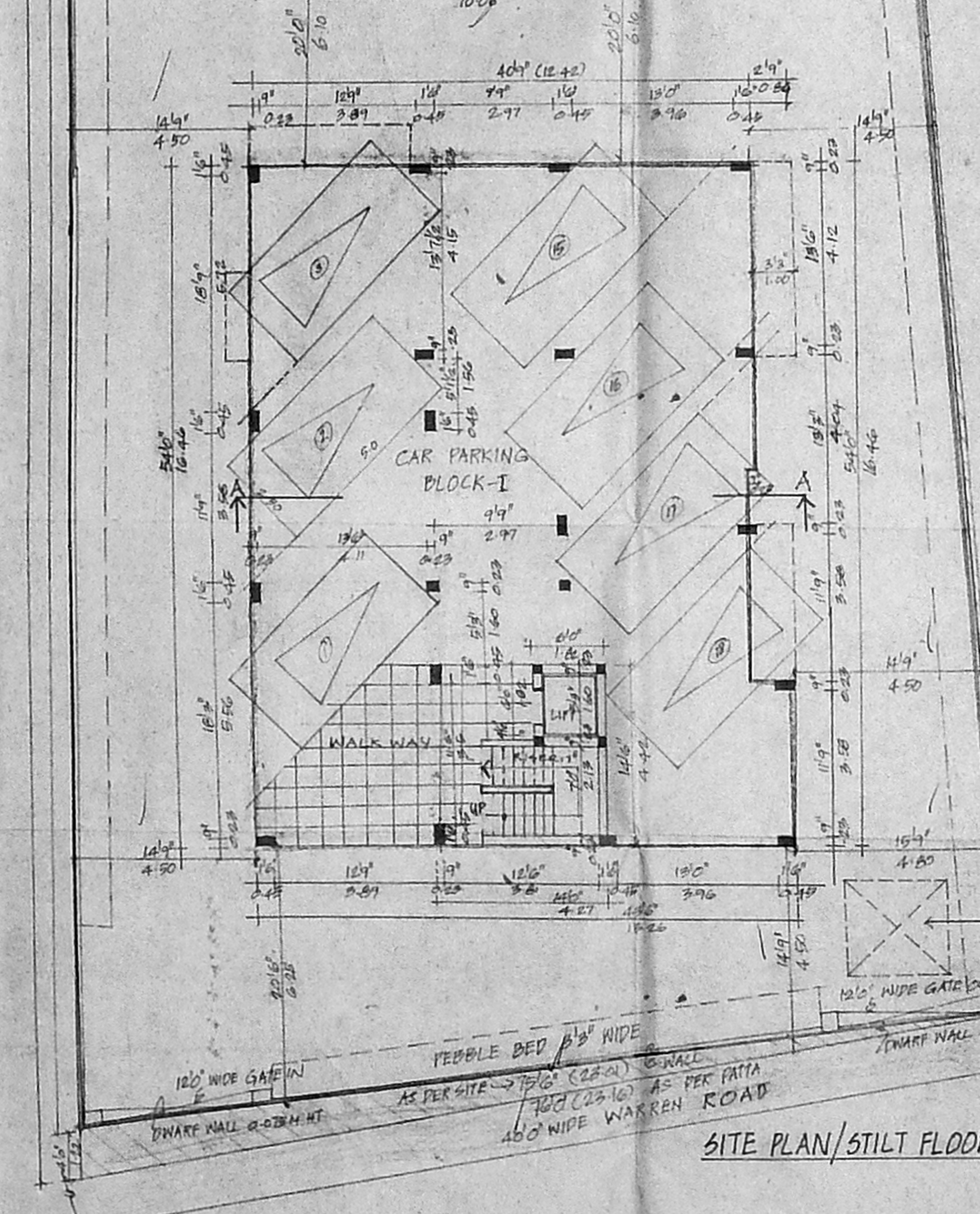
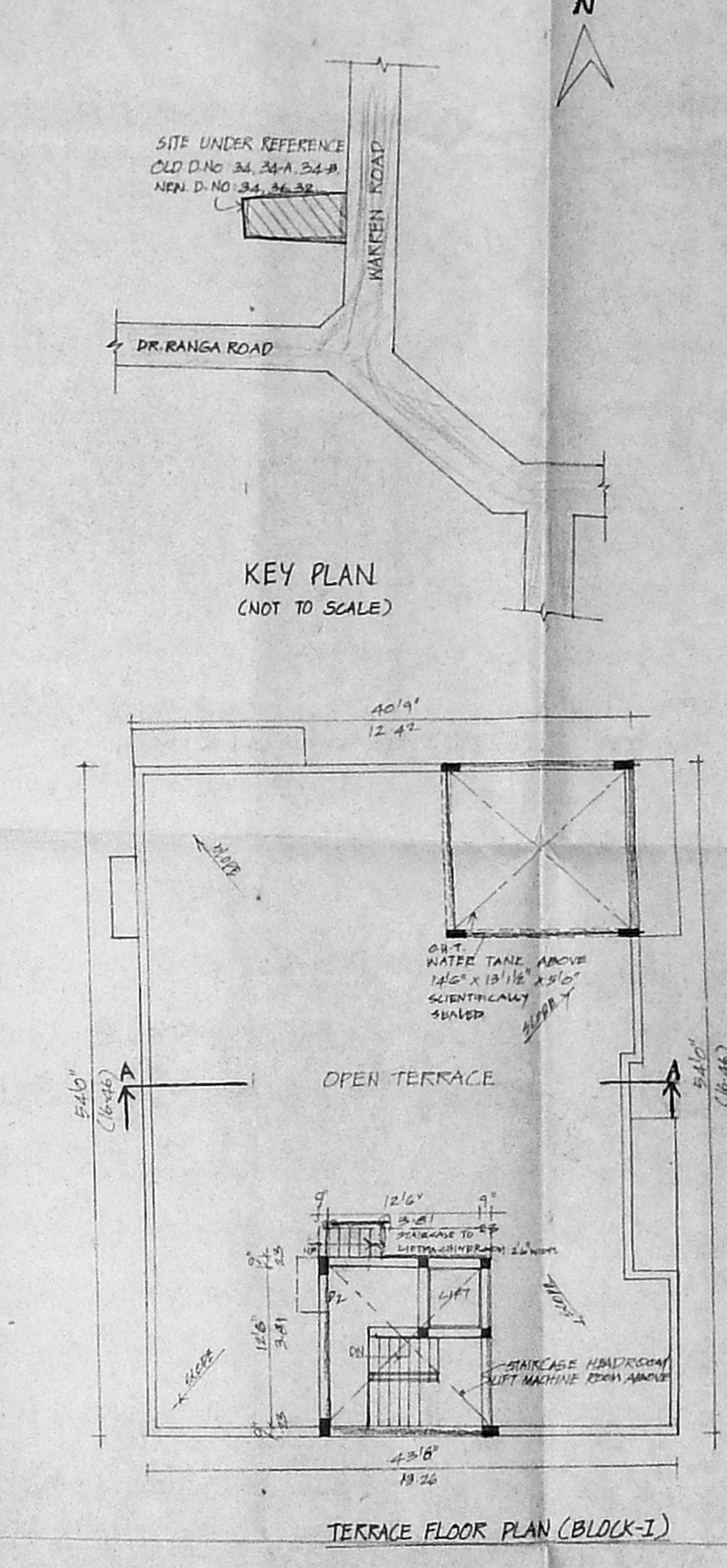
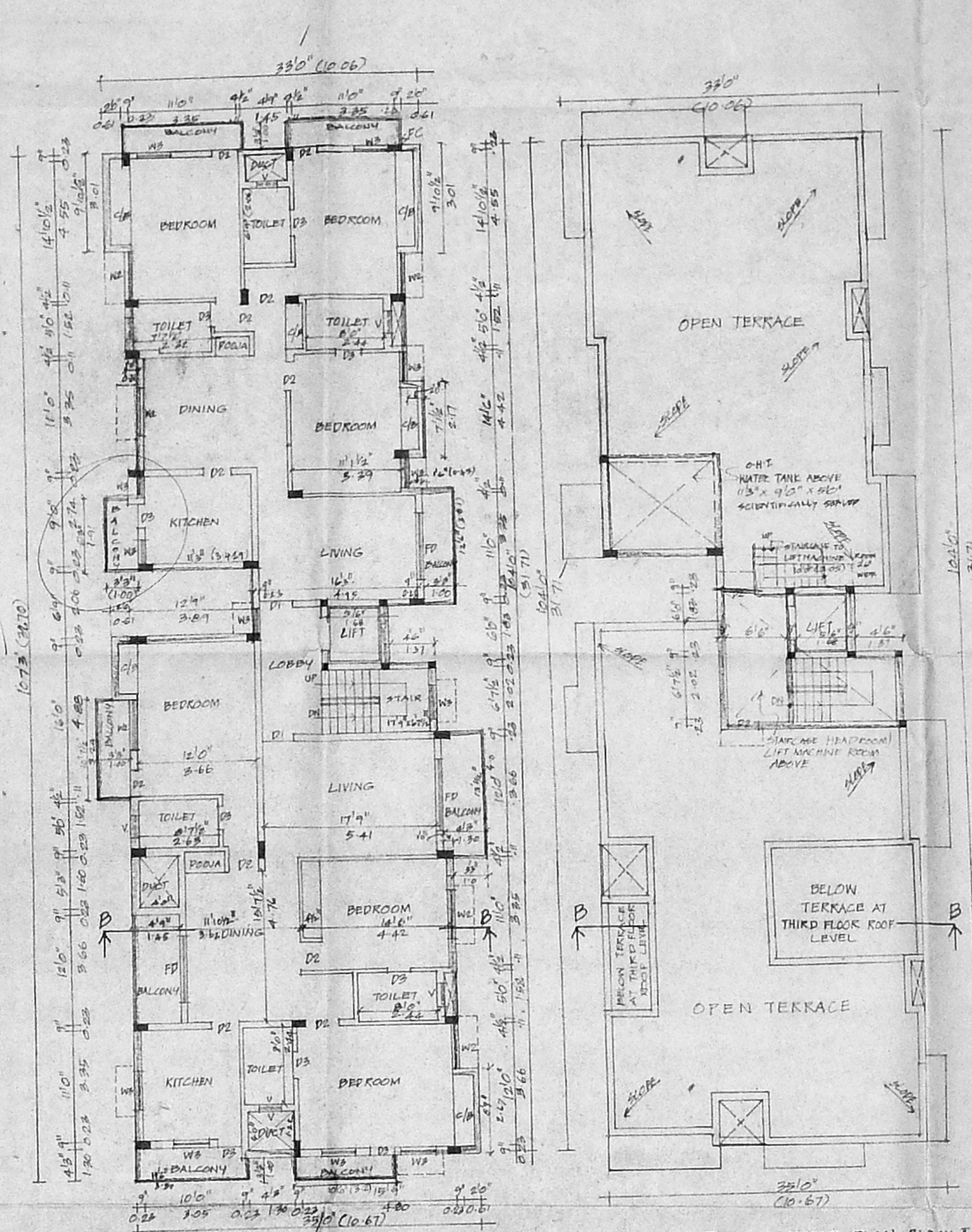
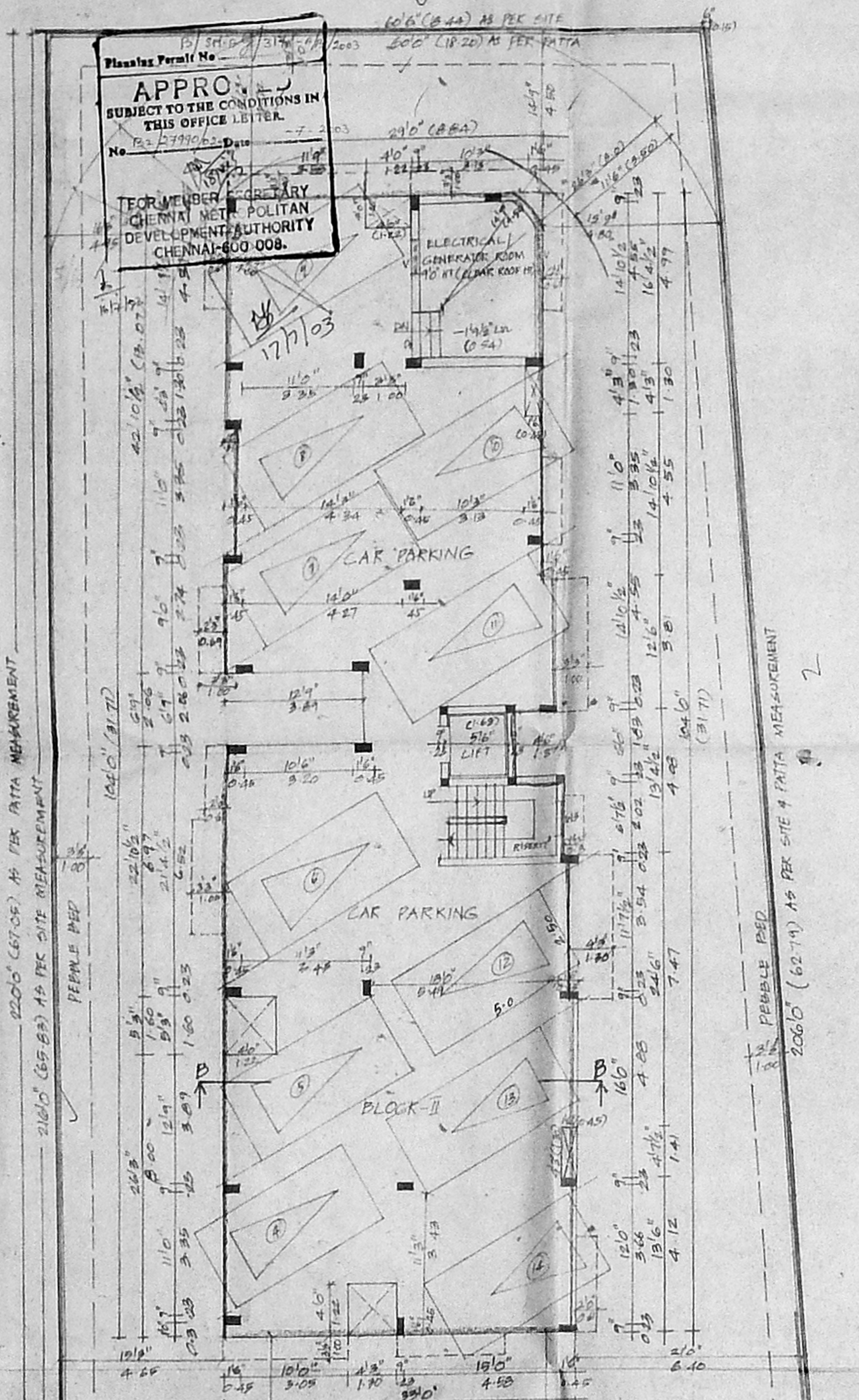

SCHEDULE OF JOINERY

D1	DOOR	1.00 X 2.13	1/2
D2	DOOR	2.91 X 2.13	
D3	DOOR		
FD	FRENCH DOOR	CMD 8.78 X 2.13 NO. 1	
W1	WINDOW	1.52 X 1.52	
W2	WINDOW	Scrutiny 1.52 X 1.22	
W3	WINDOW	P.A. 1.07 X 1.22	
KW	KITCHEN WINDOW	1.07 X 0.91	
V	VENTILATOR	0.61 X 0.61	D.P.

BLOCKWISE AREA DETAILS (CIN NO. 7)

BLOCK	1 ST FLOOR P. AREA	2 ND FLOOR P. AREA	3 RD FLOOR P. AREA	FOURTH FLOOR P. AREA	TOTAL
BLOCK-1	219.79	219.79	219.79	-	679.37
BLOCK-2	317.84	317.84	317.84	297.34	1260.93
TOTAL	537.63	537.63	537.63	297.34	1742.16

AREA DETAILS

FLOT PATENT	1232.96 M ²
STILT FLOOR	31.93
FIRST FLOOR	537.63
SECOND FLOOR	537.63
THIRD FLOOR	537.63
FOURTH FLOOR	297.34
TOTAL	1942.16
FLOT COVERAGE	40.33%
F.S.I	1.457

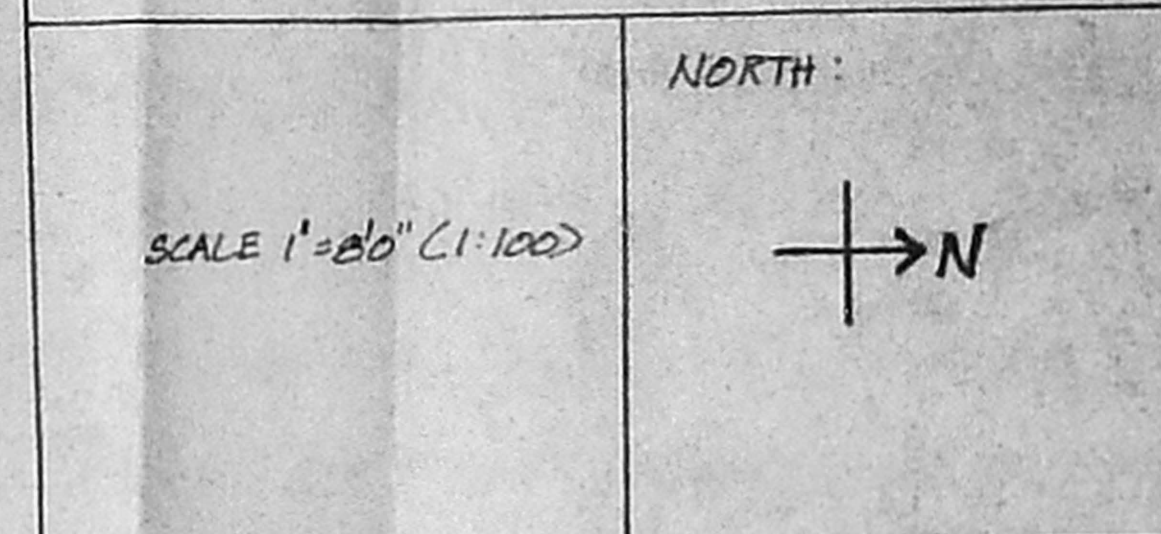

COLOUR INDEX

SITE BOUNDARY	—
PROPOSED	—
ROAD	—

PLAN SHOWING THE PROPOSED RESIDENTIAL FLATS AT OLD D. NO. 34, 34A, 34B, NEW D. NO. 34, 36, 38, WARREN ROAD, MYLAPORE, CHENNAI - 600 004.
 R.S. NO. 3593/1, 3593/2 (AS PER PATA)
 MYLAPORE DIVISION, CHENNAI - DIST. BLOCK NO. 71
 AS PER DOCUMENT. S. NO. 3593/1

CORP. DN. NO. 42 / ZONE - 10

OWNER

K. SELVAM
 Consulting Civil Engineer (M.A.M.)
 Approved by the Licensed Engineer,
 Class I, No. 4, 2002, 2004,
 Door No. 15, T. Nagar, Chennai,
 No. 15, T. Nagar, Chennai - 600 002,
 Ph. 24522 21, Cell. 96412 82050

LICENSED SURVEYOR

OFFICE COPY

16/01/17/17-15/18/17
 Planning Permit No. 17/17/17
APPROVED
 SUBJECT TO THE CONDITIONS IN THIS OFFICE LETTER
 No. 17/17/17
 FOR MEMBER SECRETARY
 CHENNAI METROPOLITAN
 DEVELOPMENT AUTHORITY
 CHENNAI-600 008.

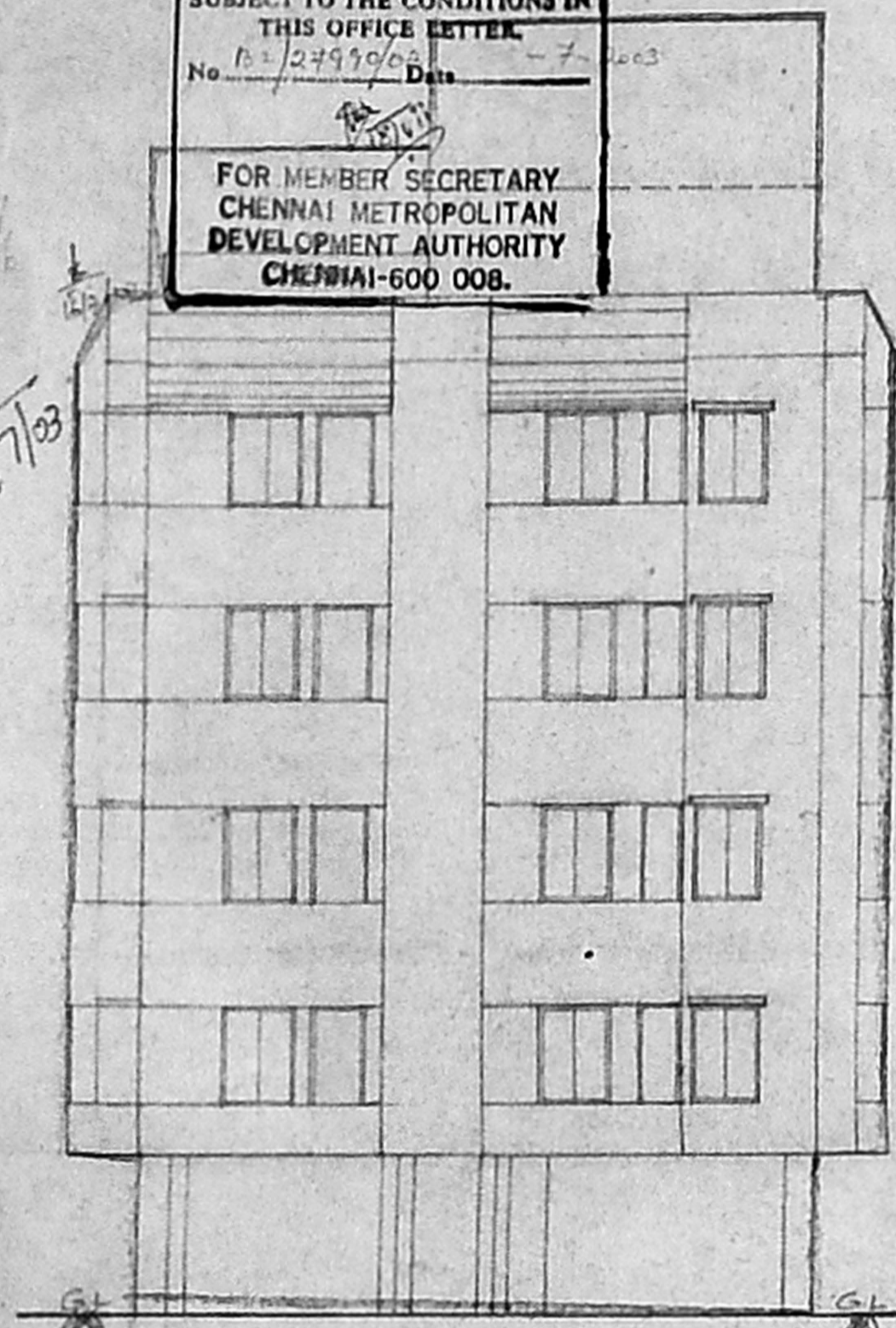

ELEVATION - BLOCK-II

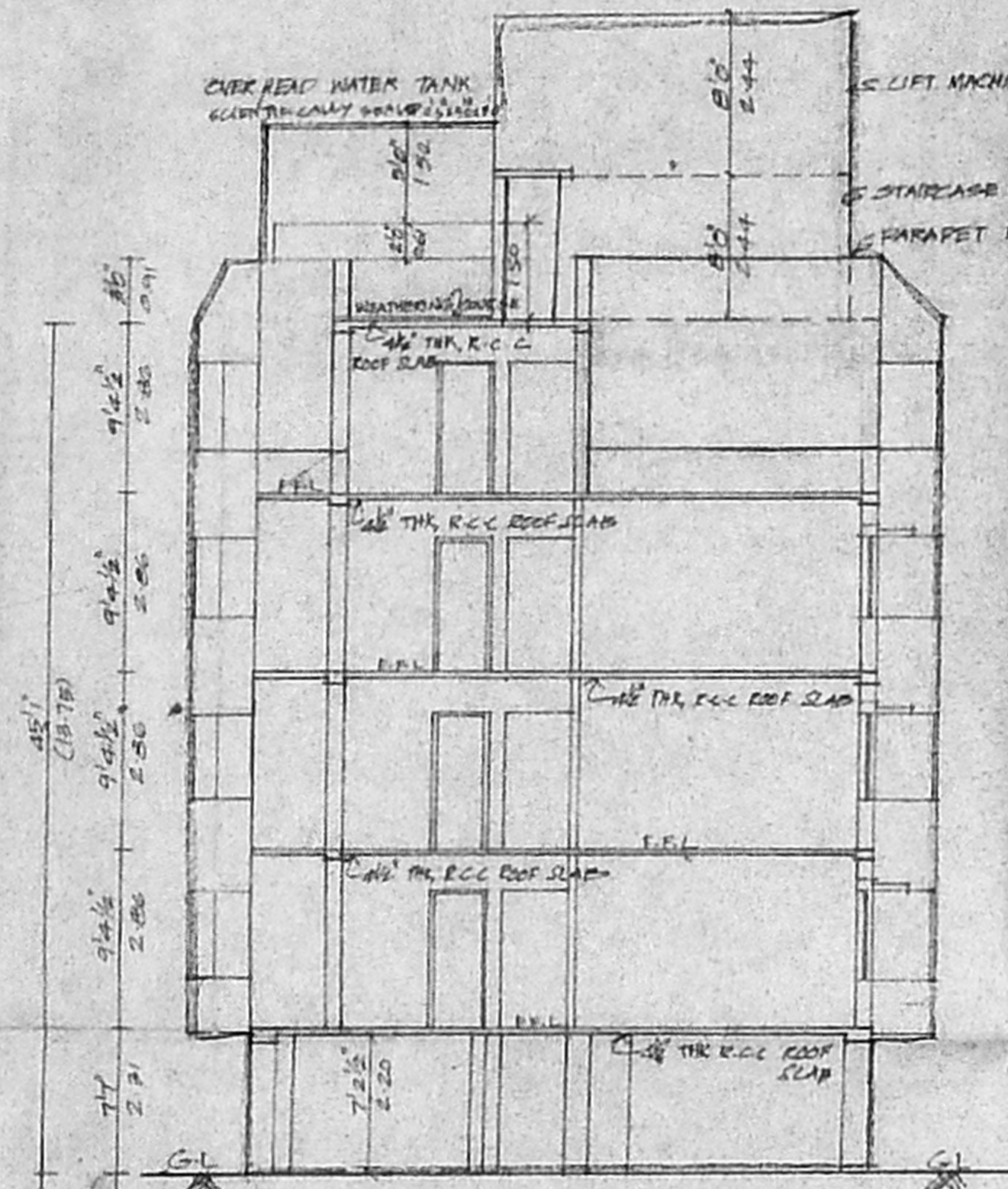

SECTION AT 'BB'

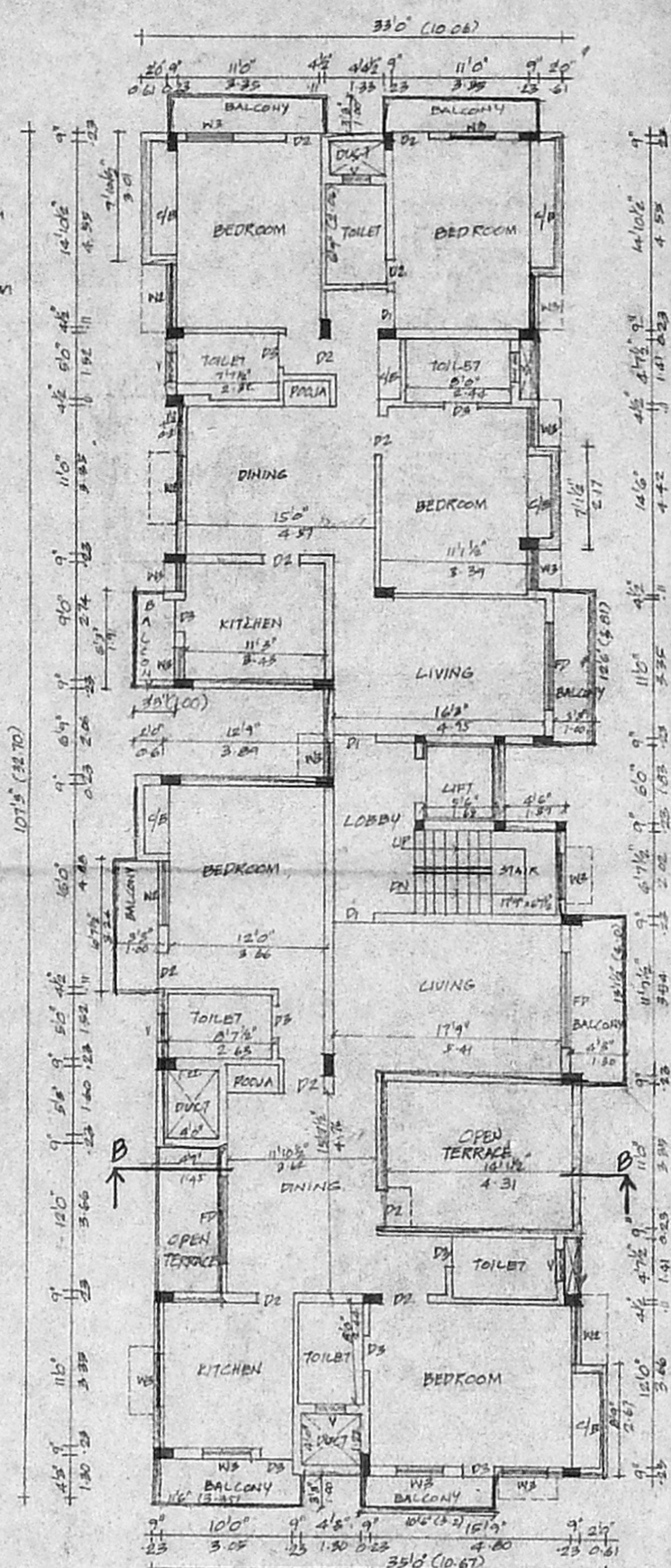

FOURTH FLOOR PLAN (BLOCK-II)

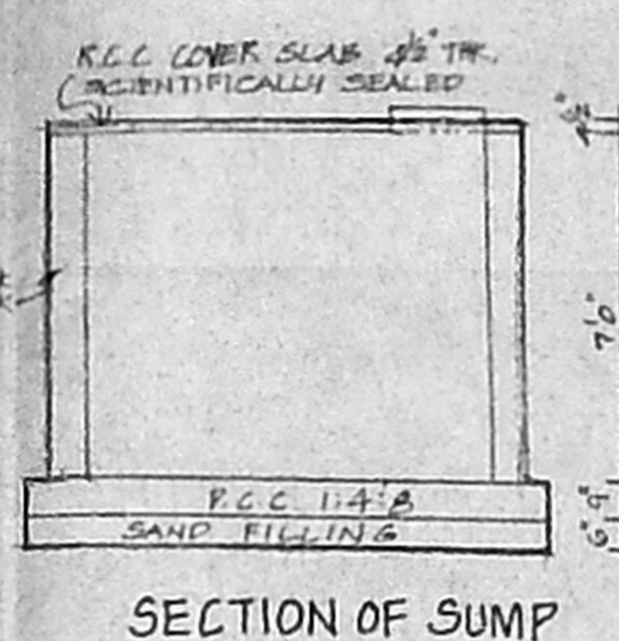

SECTION OF SUMP

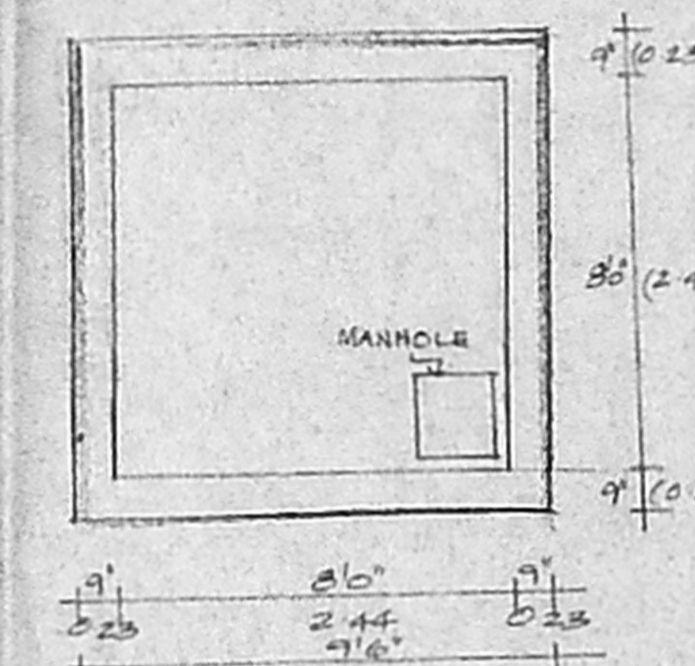

PLAN OF SUMP (13000 L CAPACITY)

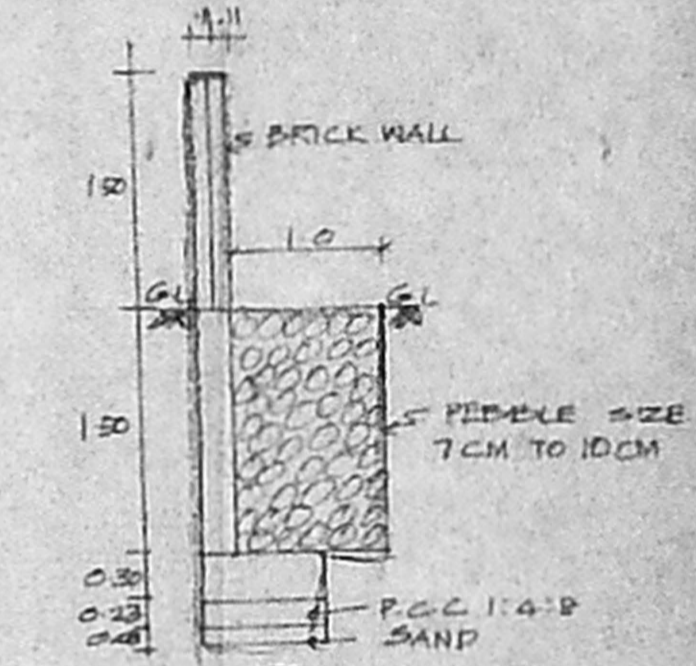

SECTION OF PEBBLE BED

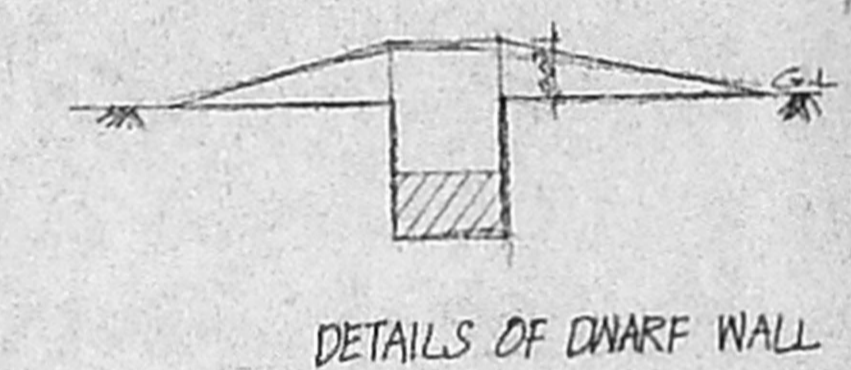

DETAILS OF DWARF WALL

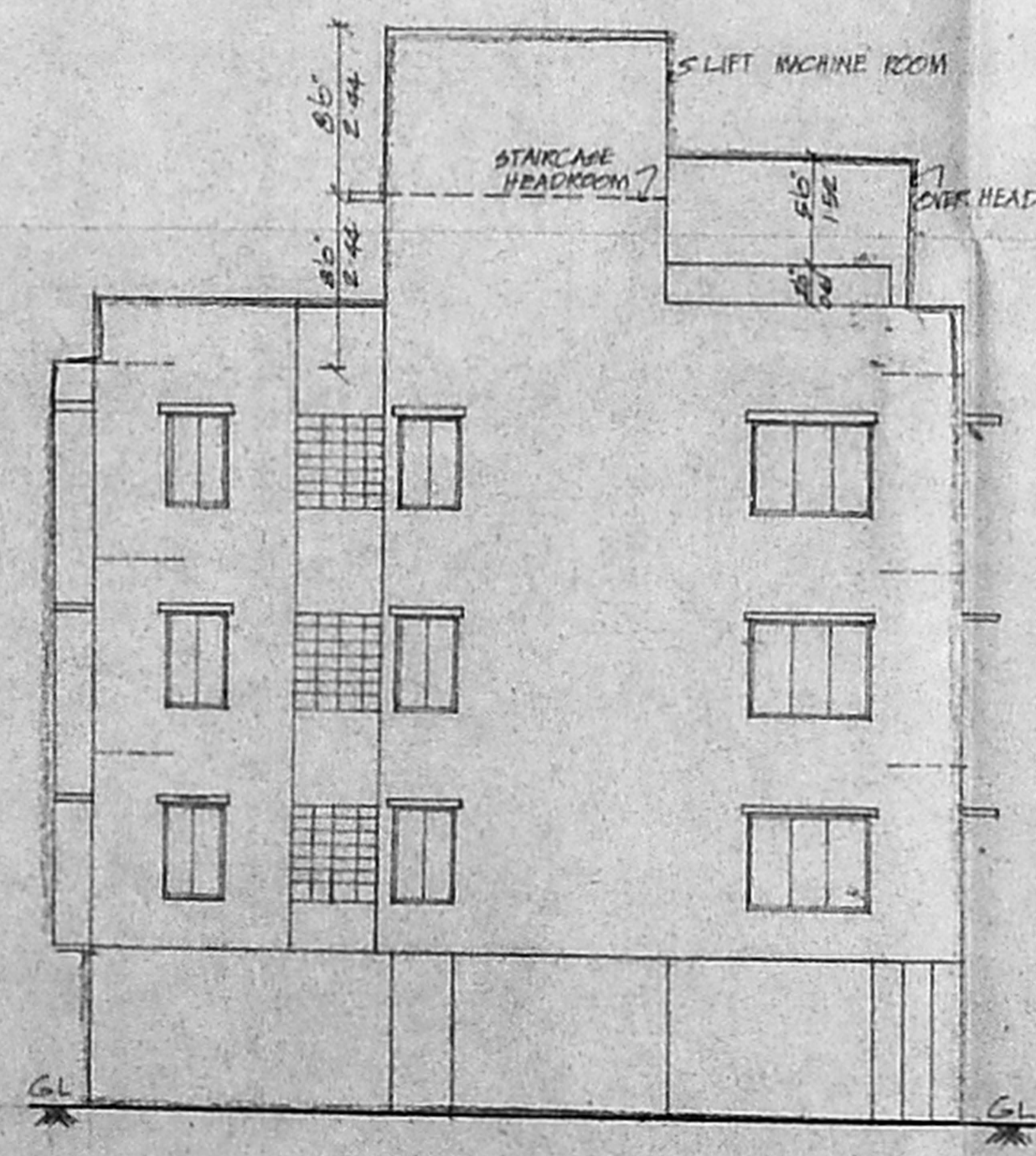

ELEVATION - BLOCK-I

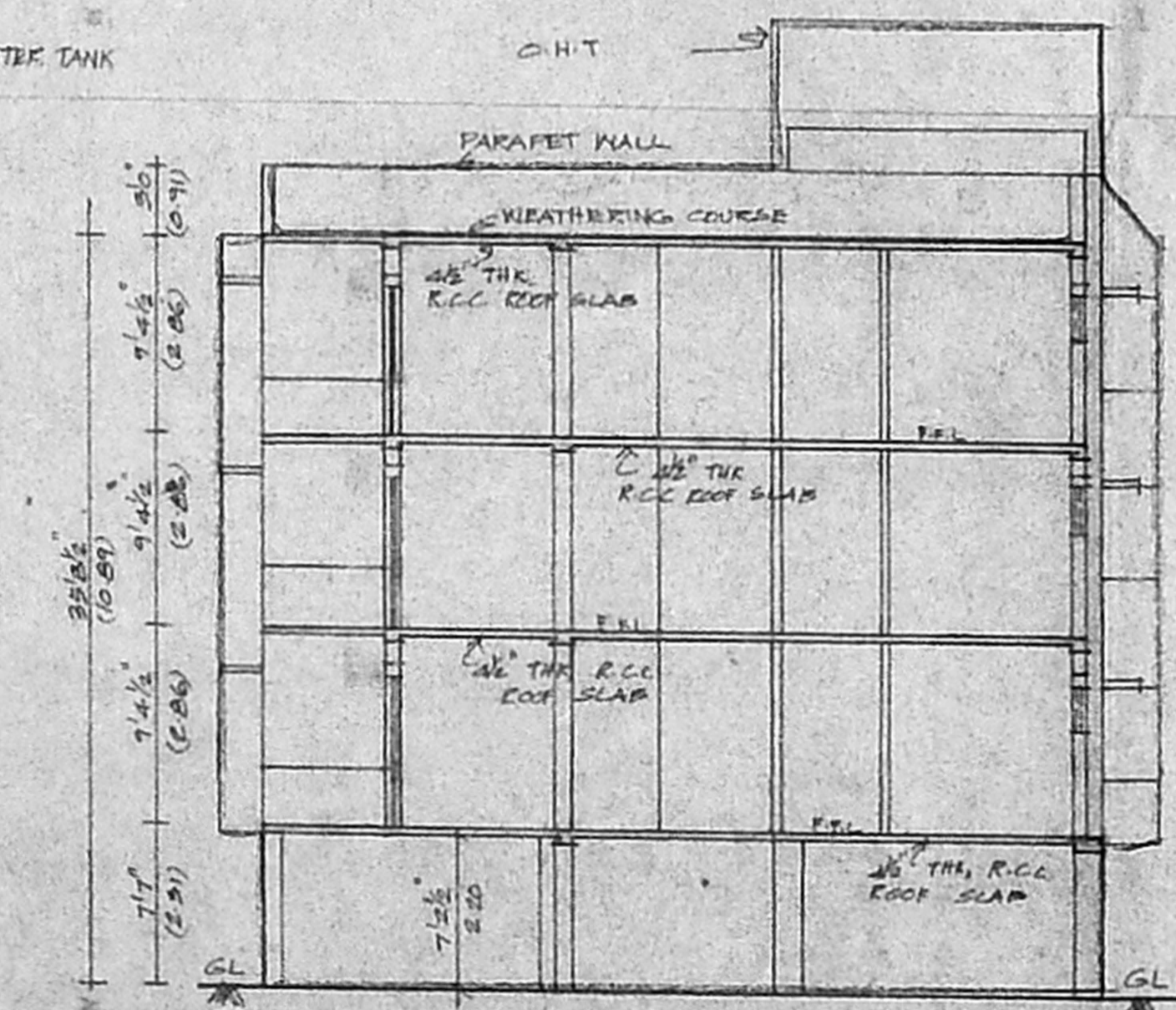

SECTION AT 'AA'

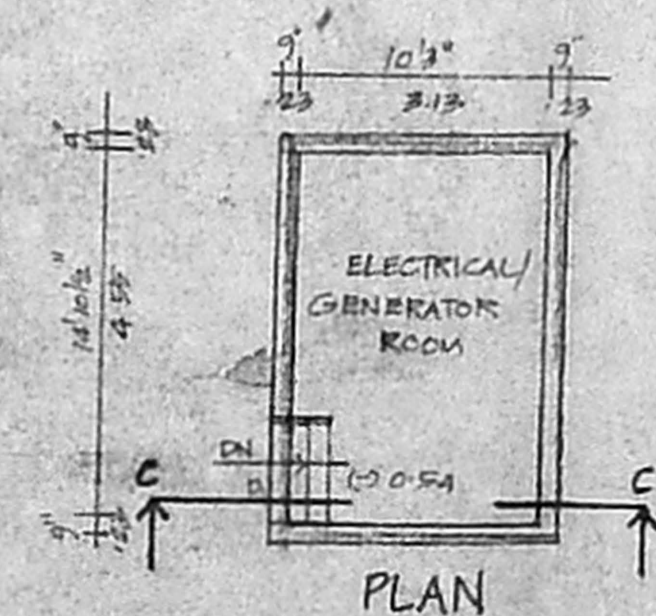

PLAN

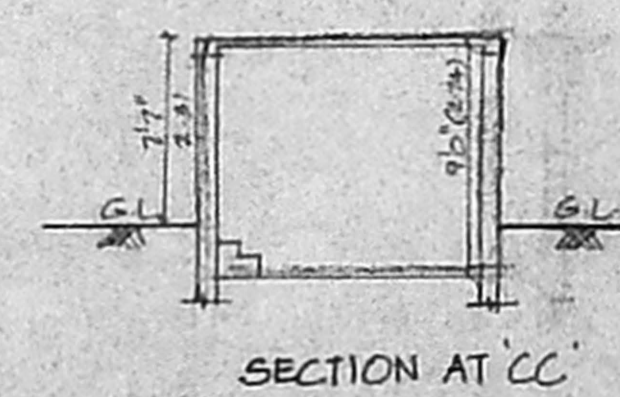

SECTION AT 'CC'

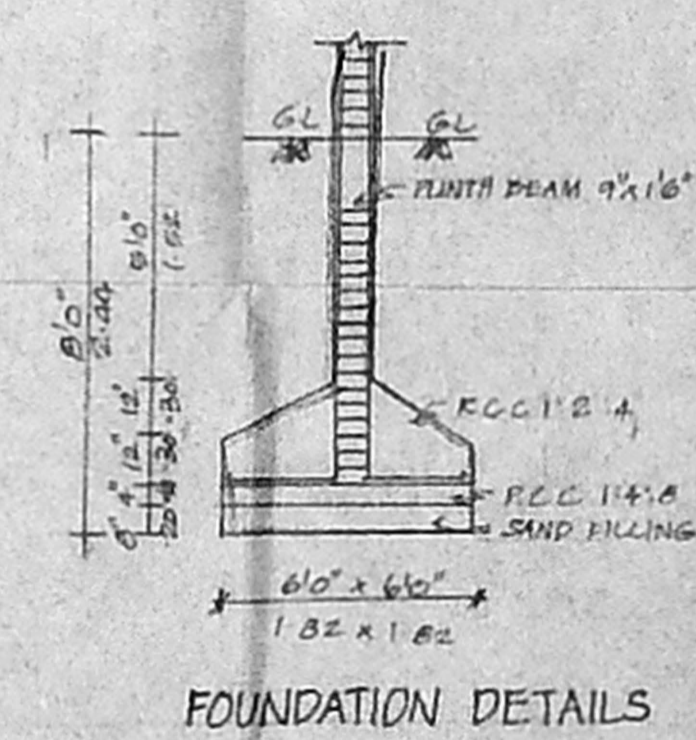

FOUNDATION DETAILS

SCHEDULE OF JOINERY

D1	DOOR	1.00 X 2.13
D2	DOOR	Revised 1.19 X 2.13
D3	DOOR	1.19 X 2.13
FD	FRENCH DOOR	1.52 X 2.13
W1	WINDOW	1.82 X 1.22
W2	WINDOW	1.52 X 1.22
W3	WINDOW	1.07 X 1.22
KW	KITCHEN WINDOW	0.91 X 0.91
V	VENTILATOR	0.61 X 0.61

BLOCKWISE AREA DETAILS (IN M²)

BLOCK NO.	STILT FLOOR PLINTH AREA	F. FLOOR P. AREA	SECOND F. P. AREA	T. FLOOR P. AREA	FOURTH F. P. AREA	TOTAL
BLOCK-I	18.86	219.79	219.79	219.79	NIL	678.23
BLOCK-II	13.07	317.84	317.84	317.84	297.34	1266.93
TOTAL	31.93	537.63	537.63	537.63	297.34	1942.16

AREA DETAILS

Plot Extent	1332.96 M ²
Stilt Floor	31.93
First Floor	537.63
Second Floor	537.63
Third Floor	537.63
Fourth Floor	297.34
TOTAL AREA	1942.16
Plot Coverage	40.33%
F.S.I	1.457

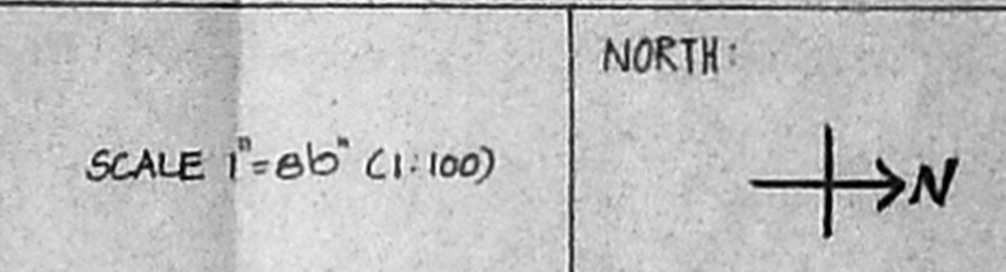

COLOUR INDEX

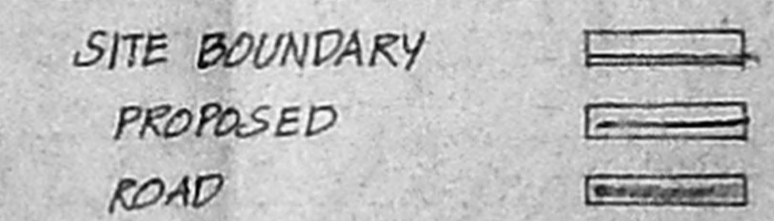

PLAN SHOWING THE PROPOSED RESIDENTIAL FLATS AT OLD D.No 34, 34A, 34B, NEW D.No 34, 36, 38, WARREN ROAD, MYLAPORE, CHENNAI - 600 004, R.S.No 3593/9, 3593/12 (AS PER PATTI) MYLAPORE DIVISION CHENNAI DIST. BLOCK. No 71, AS PER DOCUMENT. S.No 3593/7.

CORP. DIV. No 42. ZONE-10.

OWNER

K. SELVAM, B.E., AMIE, CIVIL & I.T.V.
 Consulting Civil Engineer & Surveyor
 Approved Valuer & Licen. - 1 Surveyor
 Class I, Reg. No. 600, 03 2014
 Door No. 11/17, Thiruvalluvar Salai,
 Meenambur, Chennai - 600 073
 Ph. 26562.50, Cell. 98412 62059

LICENSED SURVEYOR